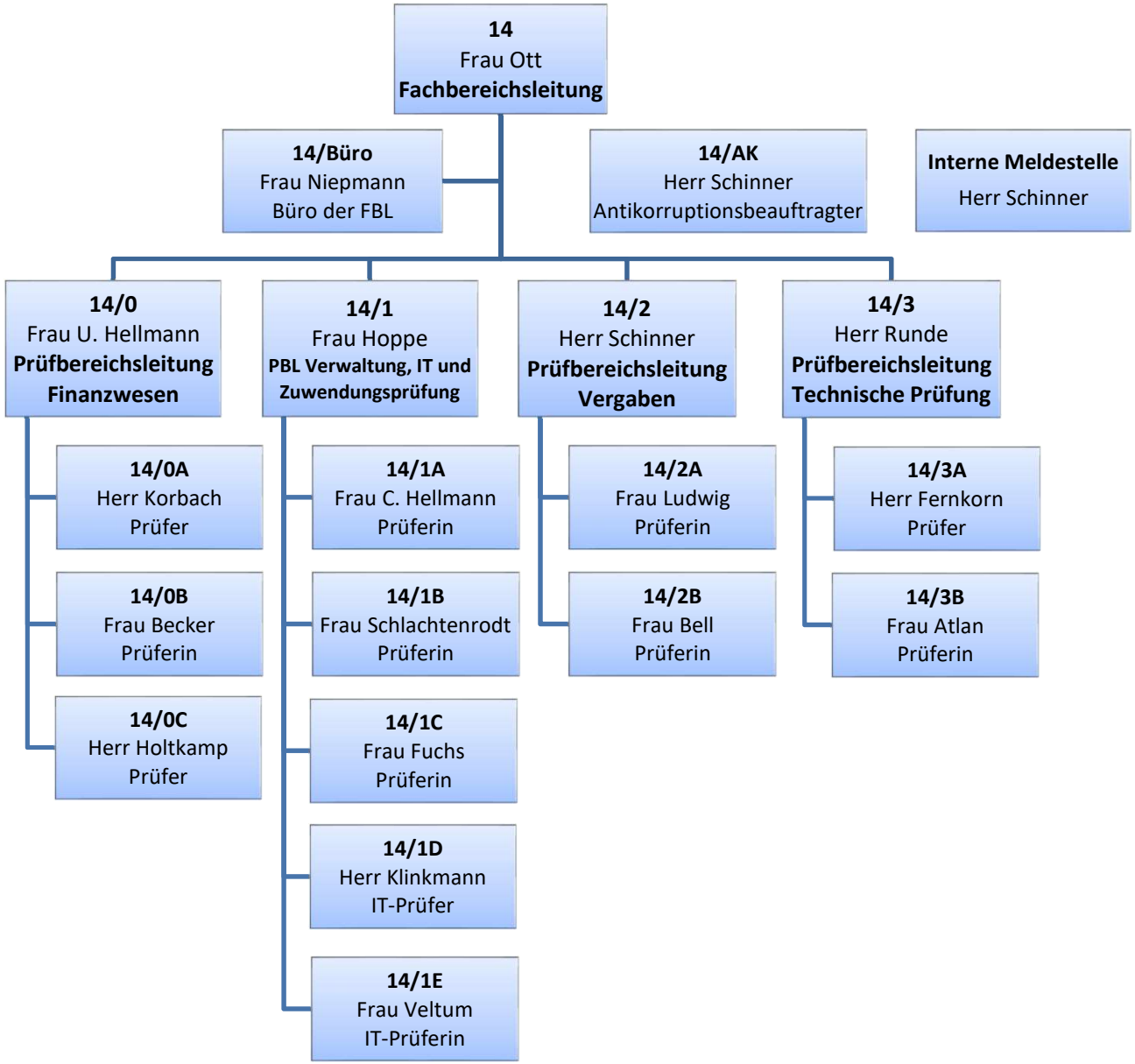

Fachbereich Rechnungsprüfung
Organigramm, Stand 03/2024